



**mainroads**  
WESTERN AUSTRALIA

SHIRE OF MOORA

19 FEB 2026

Enquiries: Nicole Coaker or Lesley Vaeth

Our Ref: 20/9300 (Batty Bog); 17/3104 (Walebing); 13/276 (Bindi Bindi); 16/9742 (Miling); 26/140 D25#473142

Your Ref: N/A

17 February 2026

Mr Gavin Robins  
Chief Executive Officer  
Shire of Moora  
PO Box 211  
Moora WA 6510

Dear Sir

**Proclamation of Batty Bog, Walebing, Bindi Bindi and Miling sections of Great Northern Highway H006**

Main Roads improvement works along Great Northern Highway within the Shire of Moora have been completed. Realignment works at the Batty Bog, Walebing, Bindi Bindi, and Miling sections have resulted in changes to the road alignment. To finalise road responsibility, proclamation of the new alignments and deproclamation of the former alignments is now required.

In accordance with Section 13 of the Main Roads Act, the Commissioner of Main Roads intends making a recommendation to the Hon. Minister for Transport to proclaim the new alignment as a 'highway' and deproclaim the old alignment, as shown on Drawings:

201621-0031-01, 202121-0008-00, 202321-000006-00, 202321-000007-00, 202321-000008-00, 202321-000009-00, 202321-000010-00, 202321-000011-00, 202321-000012-00 and 202321-000013-00

Before making the recommendation to the Minister, the Commissioner requires endorsement by Council of the enclosed proclamation drawings.

Subject to Council's agreement, will you please endorse the drawings with details of the Council's resolution number and date of meeting in support of the proposal.

Please return the **original signed drawings** to Main Roads' East Perth office, marked to the attention of Acting Road Classification Manager, Nicole Coaker.

A duplicate copy should be retained as Council's interim record, pending formal proclamation. Following proclamation, a copy of the final drawings showing gazettal details will be sent to Council for its records.

In the event that Council does not support the changes, Section 13A (2) of the Main Roads Act makes provision for Council to lodge an objection with the Commissioner of Main Roads. Any objection needs to be lodged with Main Roads by 30 March 2026.

Should you require any further information regarding the proclamation action, please contact Nicole Coaker on 9323 6370.

Yours sincerely

Douglas Morgan

**Executive Director Planning and Technical Services**

Encl: Proclamation Plans: 201621-0031-01, 202121-0008-00, 202321-000006-00, 202321-000007-00, 202321-000008-00, 202321-000009-00, 202321-000010-00, 202321-000011-00, 202321-000012-00 and 202321-000013-00.

Additional information



Additional Information Great Northern Highway realignment within the Shire of Moora

The following information is provided to clarify the transfer of road responsibilities for the former Great Northern Highway alignments within the Miling townsite and at the Walebing Curve. All enquiries relating to road management and the delineation of responsibilities between Main Roads and the Shire of Moora should be directed to: Gren Putland - Network Operations Manager Main Roads Wheatbelt Region, on 9622 4777.

Endorsement of the associated proclamation plans denotes the Shire of Moora's agreement to, and acceptance of, the road responsibilities as outlined below.

1. Walebing Curve Realignment

The Walebing section was completed in 2021, and included the realignment of the Walebing Curve, new connections at Midlands Road and Old Geraldton South Road, and the construction of new access roads to connect neighbouring properties.

Following the realignment, four sections of the former road alignment now fall under local government responsibility. These roads are required to be named and/or renamed by the Shire of Moora in consultation with Landgate.

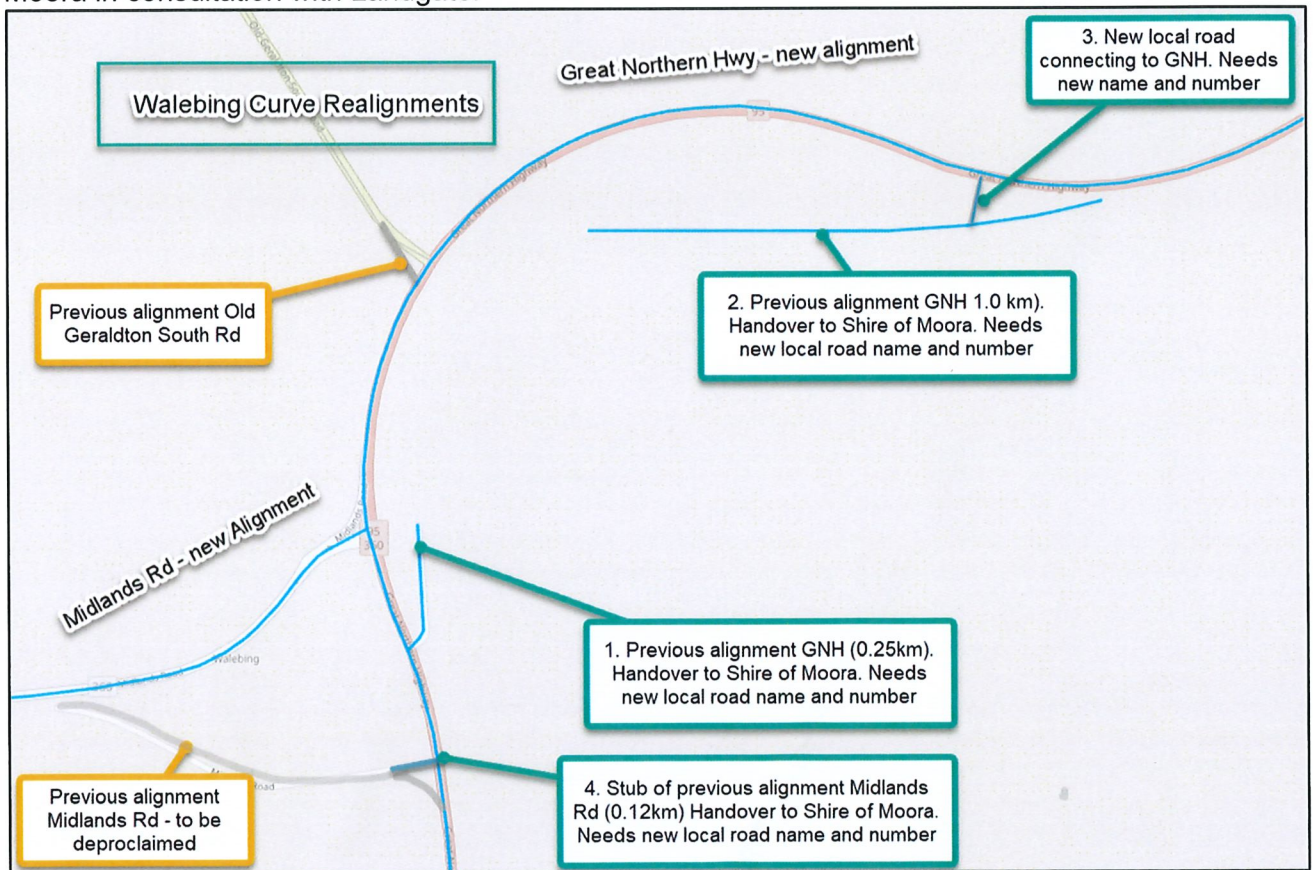



Walebing detail

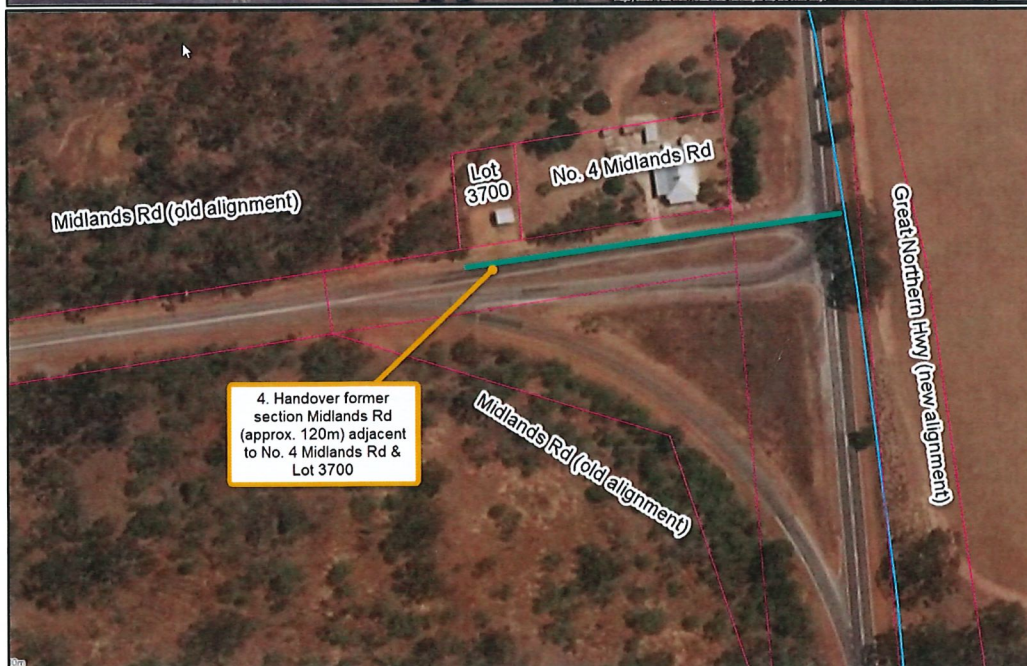



Proclamation Plan 202321-000007-00

**AMENDMENTS**

**PROCLAMATION LEGEND**

**EXISTING PROCLAIMED ROUTE**

**H006** Highway  
**M042** Main Road

**SECTION TO BE DEPROCLAIMED**

**H002** **M012**

**SECTION TO BE PROCLAIMED**

**H006** Highway  
**M042** Main Road

\* Landgate approved local usage name

**PATHWAY RESPONSIBILITY**

**P018** Main Roads Controlled Path  
**P018** Other Path

Controlled paths enables pedestrian or bicycle control on this ordering and those for which Main Roads Western Australia is responsible. Paths shared pedestrian or bicycle the responsibility of other entities are not shown.

This is to certify that Local Government endorsed the proposal shown on this plan.

By Council Resolution \_\_\_\_\_ of \_\_\_\_\_

Council Meeting Held On \_\_\_\_\_

OR, by Delegated Authority by \_\_\_\_\_

Chief Executive Officer \_\_\_\_\_

Date \_\_\_\_\_

OR, in accordance with Section 5.41(1) 373(2)(c)(iii) of the Local Government Act 1995

Chief Executive Officer \_\_\_\_\_

Date \_\_\_\_\_

Gazette: \_\_\_\_\_ DATE OF PROCLAMATION

Page No: \_\_\_\_\_ DATE OF PROCLAMATION

**SHIRE OF MOORA**

**NOTES:**  
 Roads and/or parts are represented by centrelines and/or are a road name reference line for general use and does not mark the centre of the pavement extent.

**NOTE:** Local Road

**NOTE:** Local Road

**NOTE:** Local Road

**NOTE:** Remove column and reconfigure roadwork

**NOTE:** Remove column and reconfigure roadwork

**NOTE:** Local Road

**NOTE:** Local Road

**NOTE:** Remove column and reconfigure roadwork

**NOTE:** Local Road

**BASE MAP LEGEND**

- Local Government Boundary
- Town Site Area And Boundary
- Cadastre
- Local Road

**PROCLAMATION PLAN**

Proclaim H006 Great Northern Hwy M028 Midland Rd  
 Deproclaim H002 Great Northern Hwy M026 Midland Rd  
 Walebing Curve

SHIRE OF MOORA - LG No. 810

**MAIN ROADS WESTERN AUSTRALIA**

DATE: 2023-07-26  
 TIME: 14:00  
 SHEET 2 OF 8

**202321-000007-00**



## 2. Miling townsite changes

The Miling sections, including the Miling Bypass, were completed in March 2019. These works included realignment of connecting roads and the Miling Straight works extending to the boundary with the Shire of Dalwallinu near Nadji Mia Road. Handover of the former sections of Great Northern Highway, now designated as local roads (Merino Place, Dookling Drive, and Seed Close) is now required.

### Miling detail

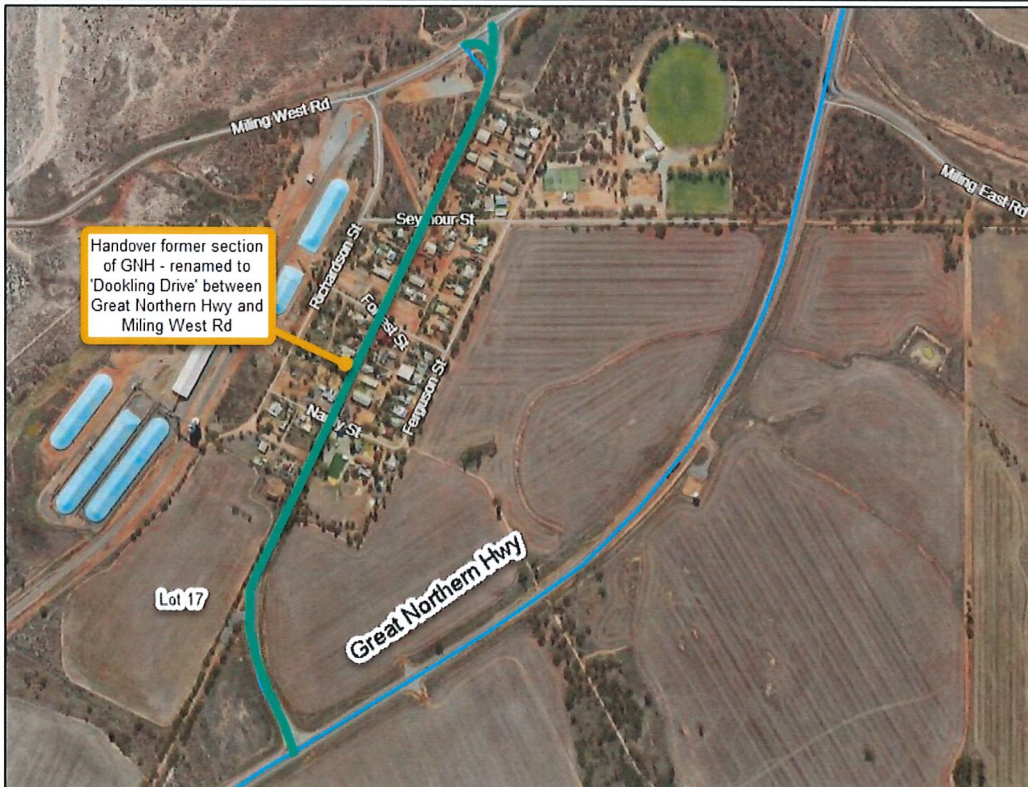
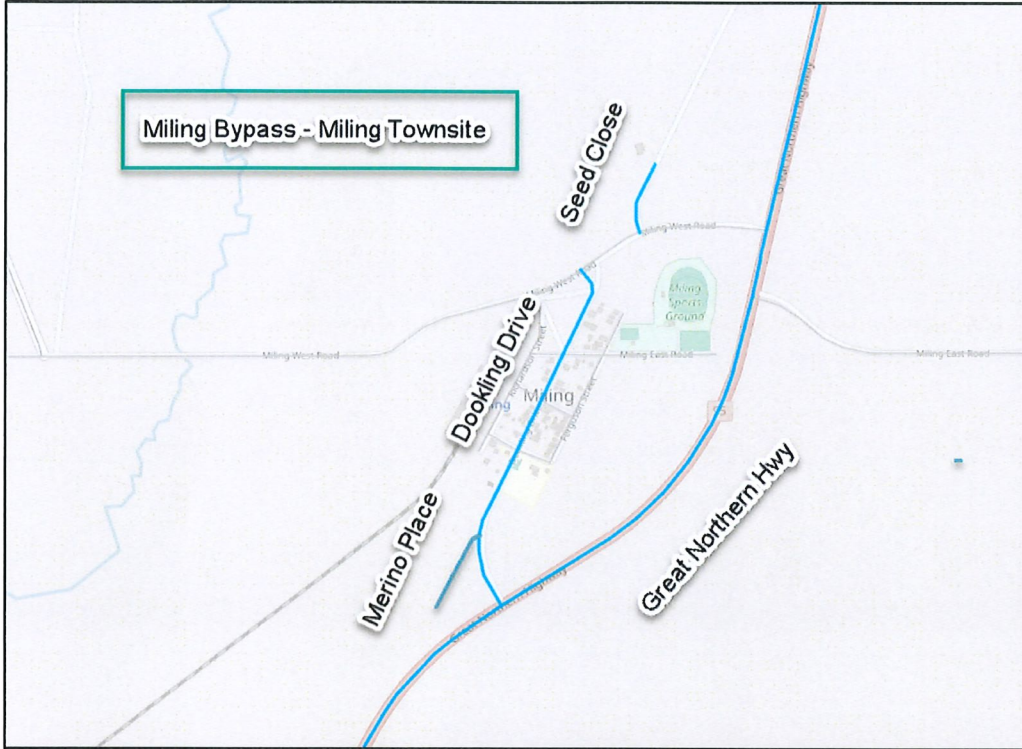

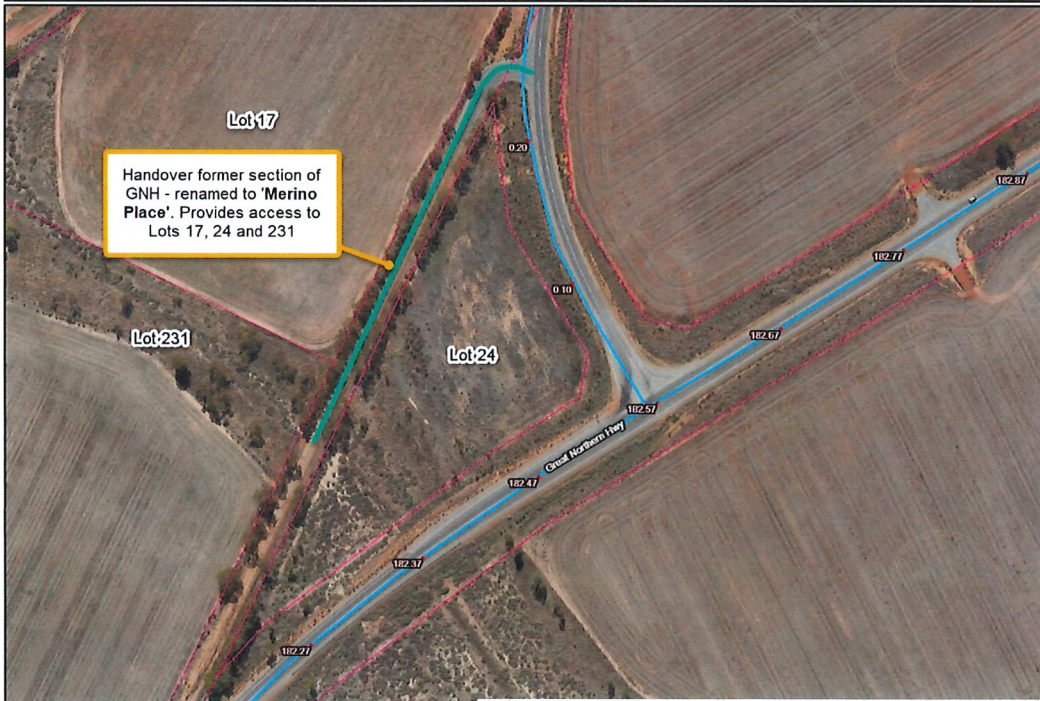
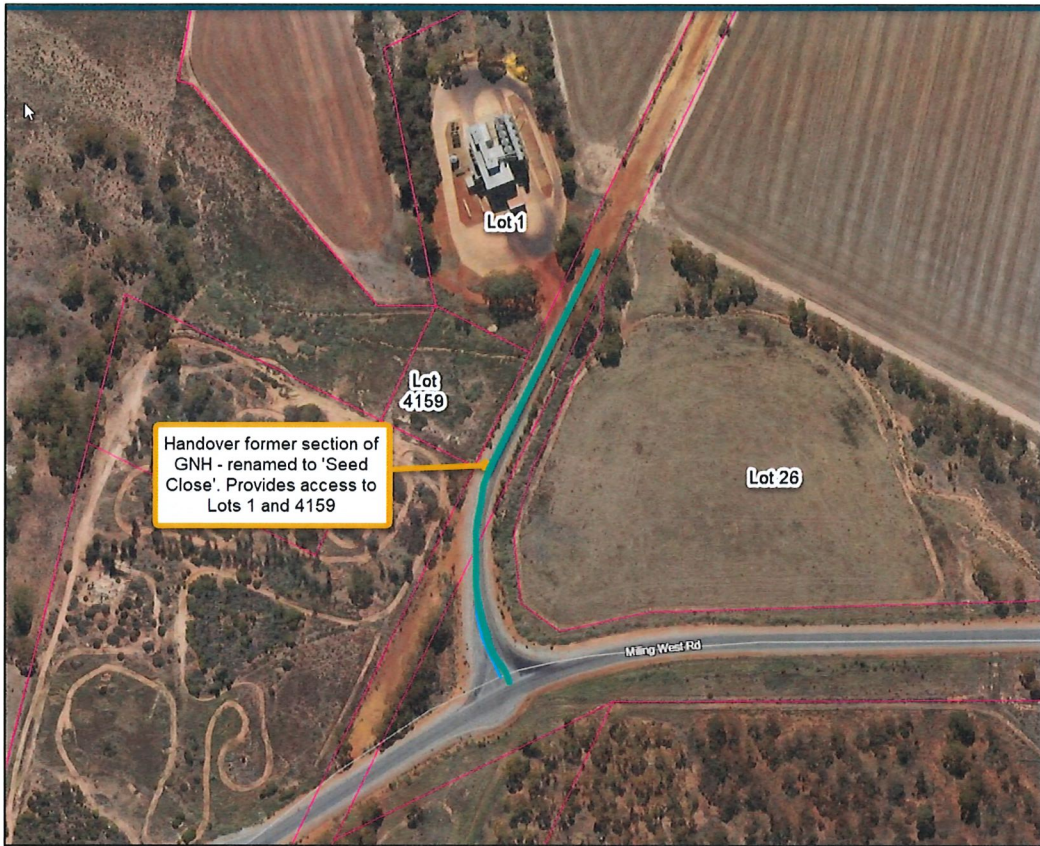



Proclamation Plan 202321-000006-00

**AMENDMENTS**

**PROCLAMATION LEGEND**

**EXISTING PROCLAIMED ROUTE**

**H006** Highway  
(Road Name)

**M042** Main Road  
(Road Name)

**SECTION TO BE DEPROCLAIMED**

**H002** ~~H006~~ Highway  
(Road Name)

**SECTION TO BE PROCLAIMED**

**H006** Highway  
(Road Name)

**M042** Main Road  
(Road Name)

\* Landgate approved local usage name

**PATHWAY RESPONSIBILITY**

**P018** Main Roads Controlled Path

**P016** Other Path

**P016** MR Controlled Path Removed

Controlled paths (shared, pedestrian or bicycle) depicted on this drawing are those for which Main Roads Western Australia has responsibility. Paths shared, pedestrian or bicycle, the responsibility of other entities are not shown.

This is to certify that Local Government endorsed the proposal shown on this plan.

By Council Resolution \_\_\_\_\_ of \_\_\_\_\_

Council Meeting Held On \_\_\_\_\_

OR, by Delegated Authority by \_\_\_\_\_

Chief Executive Officer \_\_\_\_\_

Date \_\_\_\_\_

OR, in accordance with Section 5.41(d) and (2)(c)(i) of the Local Government Act 1995

Chief Executive Officer \_\_\_\_\_

Date \_\_\_\_\_

Gazette: \_\_\_\_\_

Page No: \_\_\_\_\_

**SHIRE OF MOORA**

**MILING**

**BASE MAP LEGEND**

- Local Government Boundary
- Town Site Area And Boundary
- Cadastral
- Local Road

NOTE: This drawing is provided for information only.

Signature: \_\_\_\_\_

Position: \_\_\_\_\_

Date: \_\_\_\_\_

**PROCLAMATION PLAN**

DEPT OF MAIN ROADS  
 MILLING TOWNSITE  
 Proclaim H006 Great Northern Hwy  
 Deproclaim H002 Great Northern Hwy

SHIRE OF MOORA - LG No. 810

**MAIN ROADS WESTERN AUSTRALIA**

DATE: 2023

SCALE: 1:5000

**202321-000006-00**

SHEET 1 of 1



The following information explains the reasons for the current processing of the historical proclamations and deproclamations for Bindi Bindi and Batty Bog, please note there is no impact on the surrounding local roads.

1. Bindi Bindi

Bindi Bindi realignment was completed in 2016 and proclaimed in June 2017. However, on review, it was identified the deproclaimed sections were not delineated exactly as depicted on the legend, therefore require to be formally deproclaimed. There has been no change to the deproclaimed sections; the new plans merely correct the previous error.

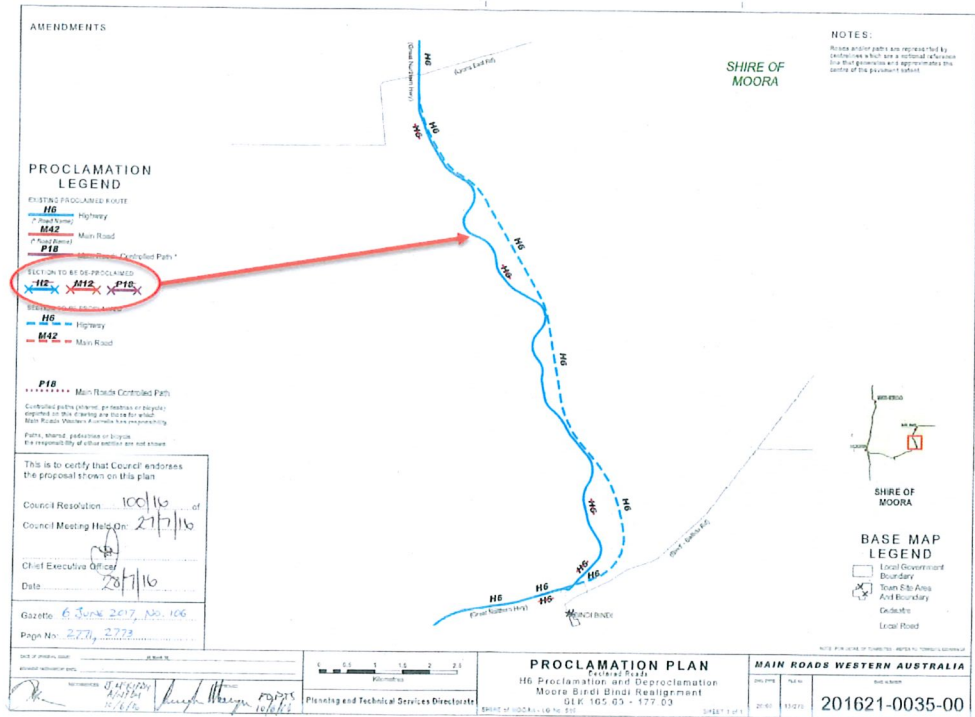

Bindi Bindi Replacement

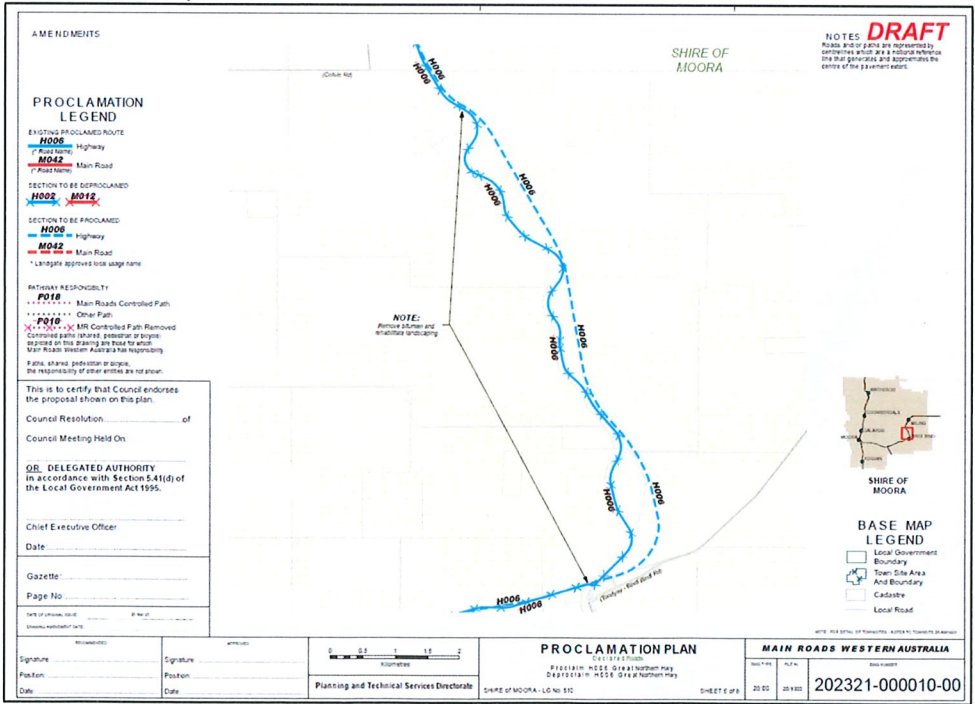



2. Batty Bog

The Batty Bog section, located near the boundary with the Shire of Victoria Plains and approximately 1.7 km south of the current Midlands Road alignment, was completed in 2016. At that time, proclamation of the new alignment and deproclamation of the former alignment were not undertaken due to ongoing surrounding works. Formalisation of the proclamation for this section is now required

Proclamation Plan 202121-0008-00

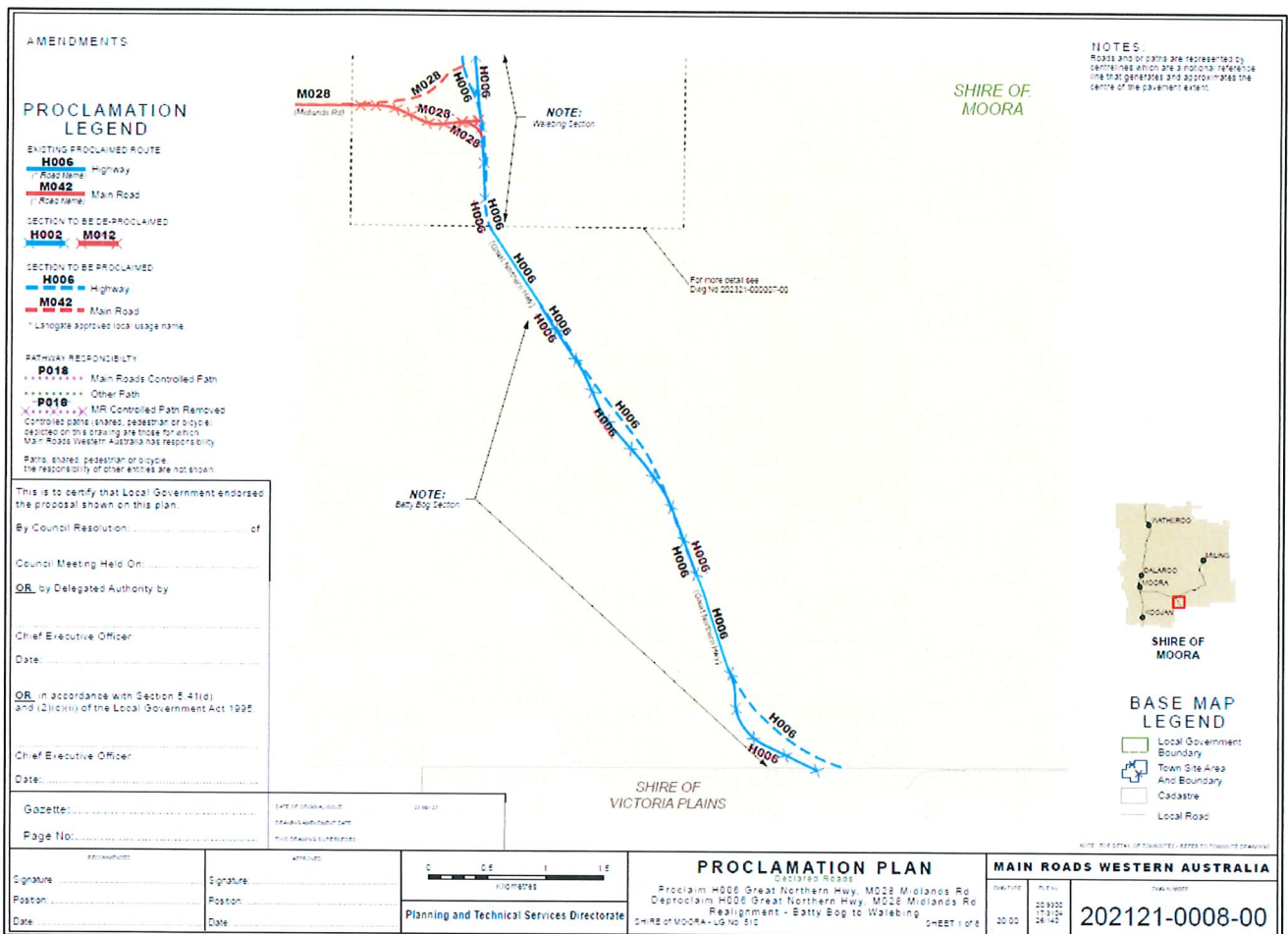

3. Various alignments (proclamation plans 202321-000011-00, 202321-00012-00, 202321-000009-00, 202321-000008-00, 202321-00013-00)

The remaining proclamation plans included for the Shire's endorsement pertain to realignments of Great Northern Highway within the Shire of Moora. While these drawings have no impact on surrounding local roads, confirmation of the new alignment by the Shire is still required.